

Development of In Situ Measurement Techniques for Lithium-ion Batteries

Naoaki Kuwata, ○Yoshiki Iwai, Yasutaka Matsuda, Junichi Kawamura

Solid State Ion Physics, Research Center for Sustainable Science &
Engineering,
Institute of Multidisciplinary Research for Advanced Materials,
Tohoku University
Kawamura Laboratory

2013/11/26

International Conference “Global/Local Innovations for Next Generation Automobiles”

Key Words

1. AE (Acoustic Emission)

Detection sounds from Lithium ion battery

2. MRI (NMR Imaging)

^1H and ^7Li distribution in Lithium ion battery

3. PLD (Pulsed Laser Deposition)

All solid thin film battery

1. Acoustic Emission

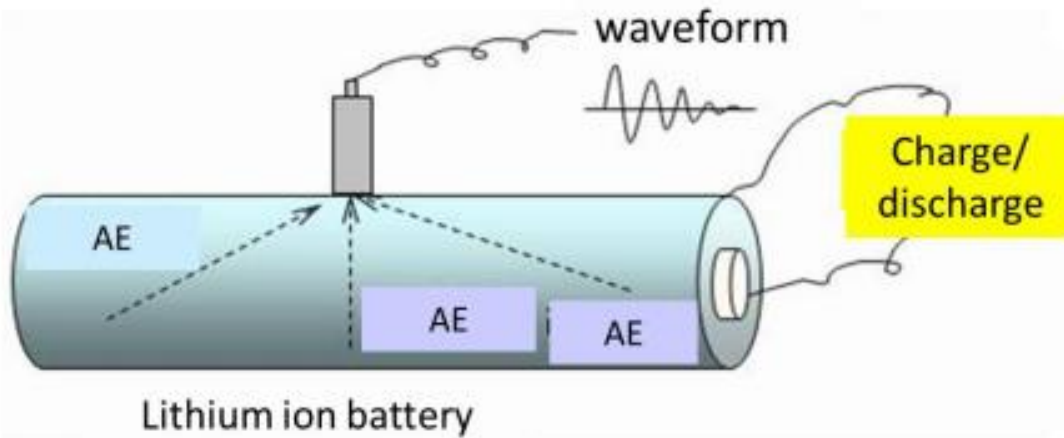

Li-ion battery for laptop (18650-type)

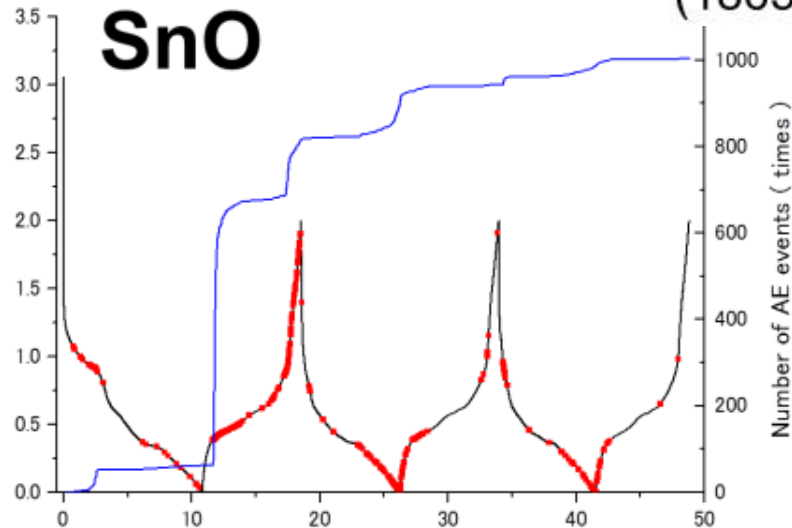
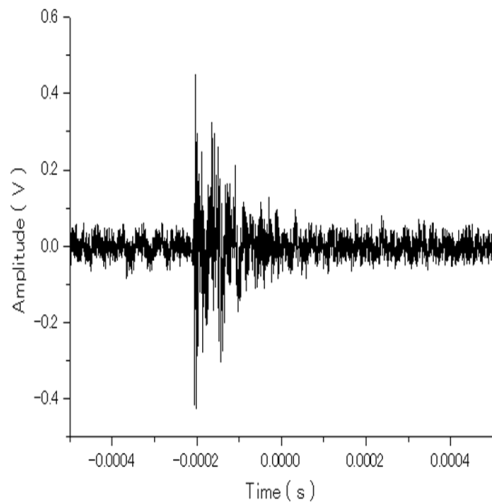

AE signal is strongly related to degradation process, volume expansion, decomposition etc.

2. MRI



MRI of human brain



MRI system with superconducting magnet

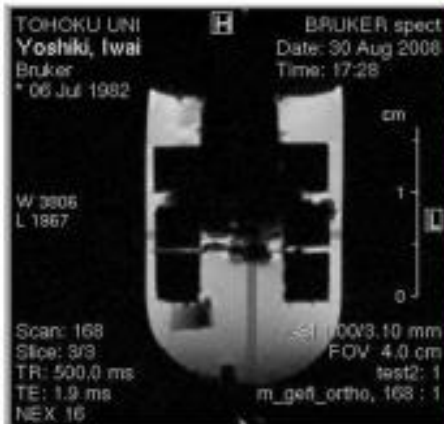

MRI of a model lithium ion battery

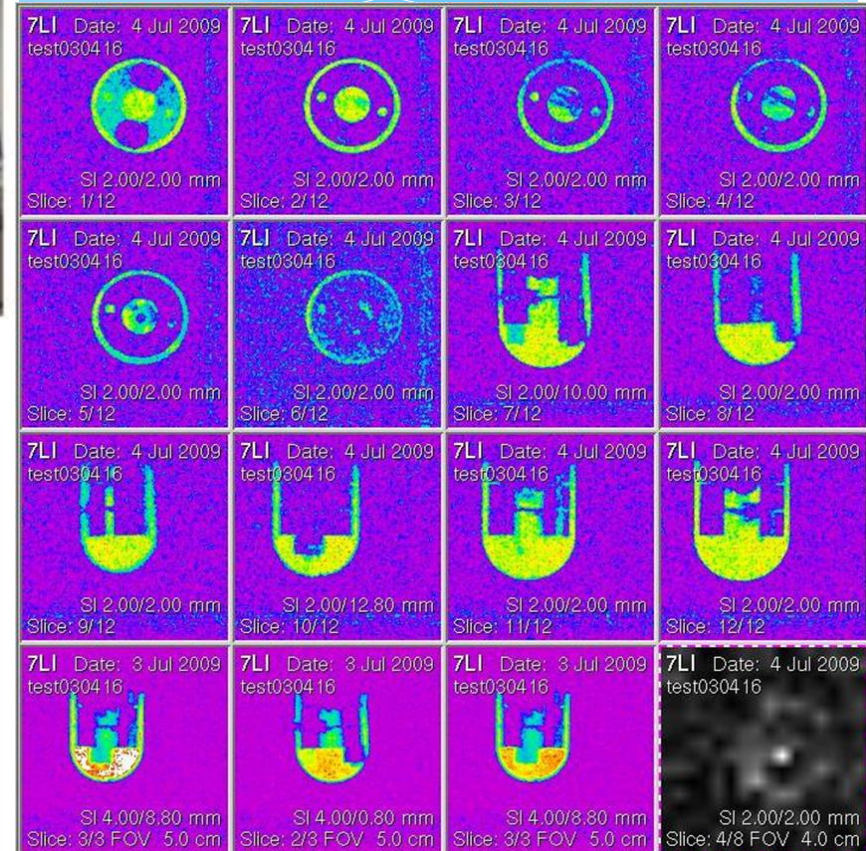

3. PLD technique for all solid battery

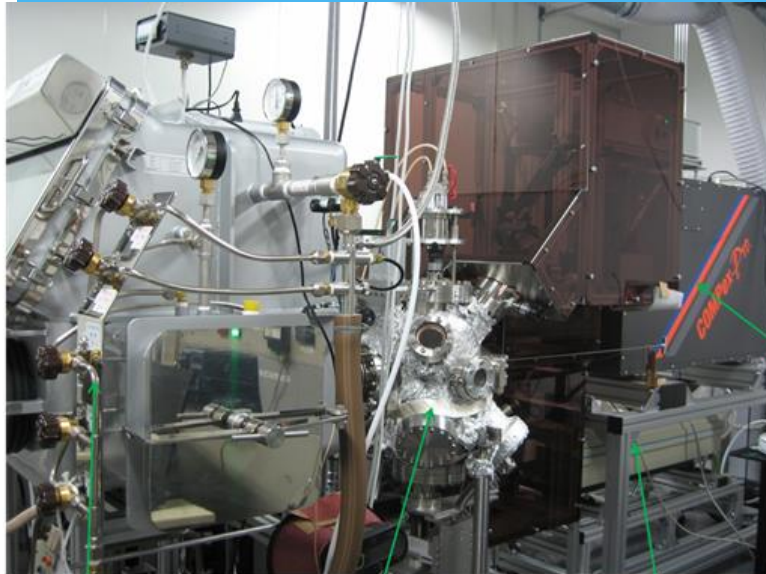

PLD chamber

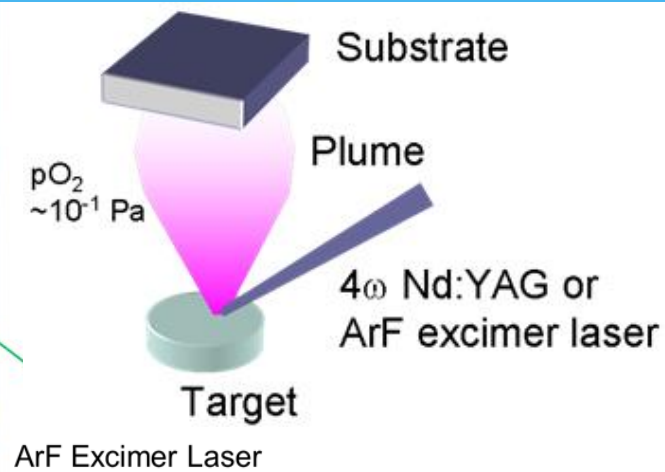

Li/Li₃PO₄/LiCoO₂ thin-film battery

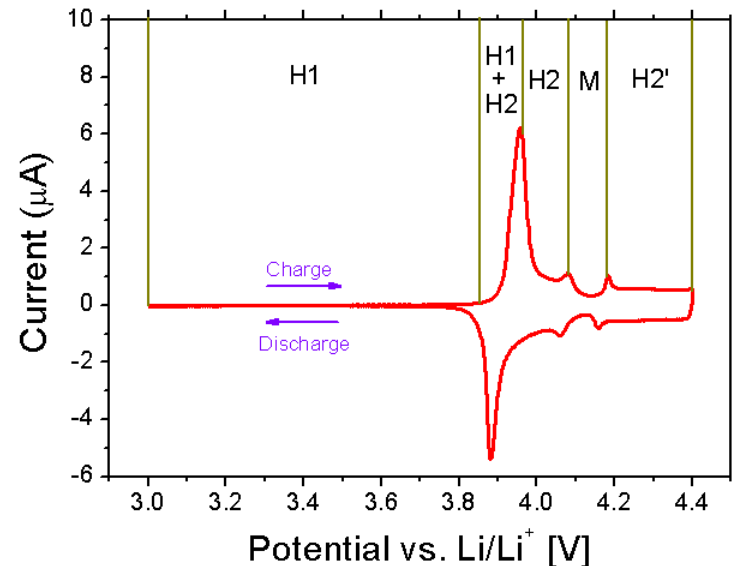
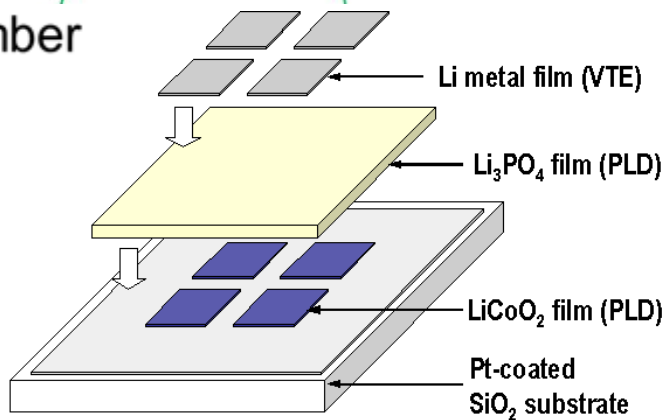
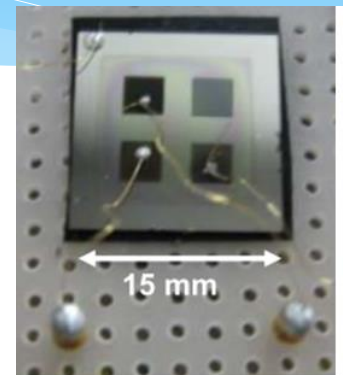

All solid states battery is fabricated by PLD technique



Thank you for your attention